



Grapevine



NOTICEBOARD

RECEPTION AT THE CARE CENTRE
IS **CLOSED** FOR:

Matariki

Friday, 10th July

FIRE OR MEDICAL EMERGENCY?

DIAL 111

Use AccessMaps for any
NON-EMERGENCY
maintenance issues

EMERGENCY Maintenance?

Call your Village Trustees:

- Elizabeth Jenkins (U59) ph. 836 8337
- Roelof Siebring (U16) ph. 838 1017
- Joop Hageman (U45) ph. 837 5176
- Margie van Staalduin (U18) ph. 974 4713

Matariki Rubbish & Recycling Collection

DON'T FORGET:

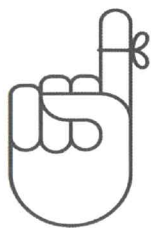

Friday July 10
is a Public Holiday.
Your **Rubbish** will need
to be out by your
letterbox **before 10 am**
for pick up on
Thursday 09 July.

Thank you, the Gardening Team

INSIDE



- CARE CENTRE NEWS **p3**
- DIRECTORY **p4**
- ATRIUM NEWS **p5**
- NOTICES **p6**

COMING SOON COMING SOON

Subject: Barrier Arm

How the barrier arm works

- There will be a sensor on either side of the gate on the road. So for the gate to operate, all you need to do is drive up to the barrier arm and wait for it to lift automatically.
- The barrier arm will be positioned away from the road to prevent a vehicle from blocking the road while waiting for the barrier arm to open.
- The barrier arm **will be up in the day & down over night** between pre-determined times.
- The barrier arm will have a **LED light** across it: **Red when DOWN**, and **Green when UP**.
- **Please be patient as you can only proceed when the barrier arm is GREEN.**
- In case of a power failure the barrier arm will have a backup battery.
- Beams are installed to prevent the barrier arm from closing if there is an obstruction.

PLEASE NOTE: There will be some disruption while the barrier arm is being installed as a concrete slab will need to be poured.

Access will be limited to one half of the road while the other side is being poured. Signs will be in place making sure give way rules are adhered to for vehicles coming in and out of the Village.

Ryno Meyer, Maintenance Manager



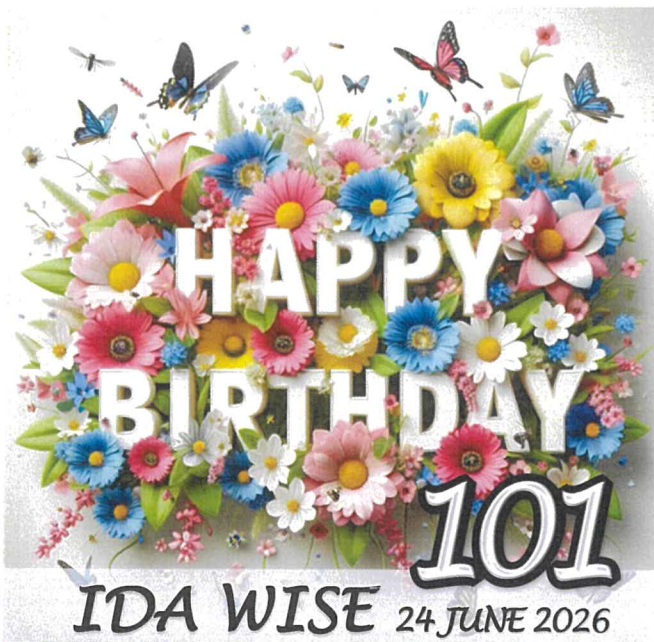

CARE CENTRE BIRTHDAYS
JUNE 26
 24 Ida Wise 101

From the desk of the Village General Manager

I am gradually returning to work as I continue to recuperate. For the time being, I will be working two days a week for a couple of hours each day while I build my strength and stamina. I appreciate your patience and understanding during this transition and look forward to resuming my normal hours as my recovery progresses.

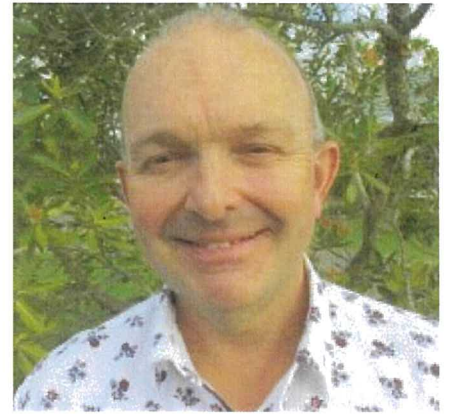

Gary Williams, General Manager



CARE CENTRE
LIBRARY BOOKS DUE BACK
20 JULY 2026

However, ANY AUCKLAND COUNCIL LIBRARY RETURNS can be dropped off to the Care Centre Reception. Please **DO NOT** return your books to the Ons Dorp Pavilion Library.

Ons Dorp Care Centre Reminders

Library Books

Many residents in the Care Centre and Village read our **Auckland Library** books that are returned and picked-up once a month. All the books now have a bookmark with a due by date. Take note of the **due by date** so the book can be returned on time.

PLEASE NOTE:

Books that are not returned and cannot be found have to be replaced at a cost to the Care Centre. This replacement cost can be quite expensive. Please make sure Reception has all these books **before the due by date.**



Wearing a mask is encouraged at the Ons Dorp Care Centre.
ALL VISITORS MUST SIGN IN the Visitors book and use the sanitizer provided.

FRIENDS WE HAVE LOST



CARE CENTRE
GERRIT "GERALD"
VAN DER VEGT
 11 JUNE, 2026
HUBERTINA "BETTY"
GERAETS
 27 JUNE, 2026

Our condolences to family & friends



Wishing anyone who is unwell or in hospital all the best & wishing you a speedy recovery.

FLOWER Arranging



On the 9th of June, a group of residents enjoyed a wonderful flower arranging session. Thanks to Sally for organising this lovely activity and also a big shout-out also goes to the ladies who generously donated such a beautiful supply of flowers. The residents had a great time creating their own unique arrangements and were proud to show them off to everyone afterwards.



FIFA World Cup 2026™



Residents are delighted with the TVNZ+ subscription to watch the FIFA World Cup!

DIRECTORY

HEARING



AUDIOLOGY AT YOUR PLACE

Email: lisa@hear4u.co.nz

Website: www.hear4u.nz

Available after hours Call

Lisa Greene 0800 119 510 Mob: 021 209 2687

RESIDENT LIAISON SERVICES

**Mieke Penning is available
Mondays & Thursdays**



PLEASE NOTE: Mieke will not be available to visit on a Public Holiday that falls on a Monday or Thursday.

**Joop van Herk is available on
Tuesday & Wednesdays**



PLEASE NOTE: Joop will not be available to visit on a Public Holiday that falls on a Tuesday & Wednesday.

Contact Reception on 09 838 6567



BLOCKED EARS?

Safe, gentle ear wax removal using microsuction.

Leigh Murray RN

Email: leigh@mobileearcare.co.nz

Mob: 021 071 9048

GROUP BOOKINGS AVAILABLE

CARE CENTRE

MEAL DELIVERIES

\$10 each meal 7 days a week

Contact Reception or the Kitchen to order.

Payment can be made by eftpos at reception or a monthly invoice can be sent.

You can also EAT IN at the Care Centre or Atrium for \$8
Let Reception know if you would like a menu delivered to your letterbox.

The kitchen would also like to remind residents to rinse your plates, and DO NOT return any of your own cutlery.

WEEKEND DELIVERIES: If you are not home please have a table or chair available near your front door for meals to be placed on otherwise the meal will be brought back to the kitchen for you to pick-up.

MOBILE HAIRDRESSERS

**Mobile Hairdressing Ltd
NO LONGER VISITING AT
THE CARE CENTRE.**

Hair By Addy

m. 021 079 3731

E. adeline_raihman@xtra.co.nz

Every 2 weeks at the Care Centre

7th & 22nd of July

Price List:

Ladies Haircut.....	\$30	Cut & Set or blow wave.	
Men's Haircut.....	\$20	\$50
Set or blow wave	\$34	Perm (incl Cut & Set or blow wave).....	\$110

JP SERVICES

WEDNESDAYS 12 NOON AT THE CARE CENTRE

Jill our new Physio is also a JP, and has offered her services.

Contact Reception so Jill knows you are coming

DONATED: MASSAGE CHAIR

When visiting the Care Centre you may have noticed the new chair which was kindly donated to the Village.



This is a high quality Orthopaedic massage chair which not only massages your back but also your hands and feet.

A very welcome addition to the Care Centre

MAINTENANCE&GARDENING



Available at the
Pavilion
Computer Hub

Book your non-emergency maintenance or Gardening jobs online at the Computer Hub

PAVILION

**PAVILION PRINTER: LEAVE IT ON
SO WE CAN UPDATE THE SUPPLY
ORDERS : DO NOT TURN IT OFF**

**ATRIUM VISITORS: PLEASE
DO NOT FEED THE FISH**



Care Centre Atrium Coffee Machine

- ♥ **Please keep the area tidy**
(if you make a spill please inform the Care Centre)
- ♥ **DO NOT** use the top of the water cooler.
- ♥ Please take your drinks, stirrers and sugar to a table
- ♥ Please drink your hot drinks at the Atrium. (The coffee machine drinks are not intended to be TAKE OUT drinks)
- ♥ Weekends and Public Holidays the Coffee Machine is unattended

- ♥ **DO NOT** tip drinks in the overflow tray. If you do please empty the tray in the drain by the double doors of the Care Centre Hospital Lounge.
- ♥ Please make sure the new container lids are kept closed.



DO NOT tip drinks in the overflow tray

If you do need to tip your drink out there is a drain by the double doors of the Care Centre Hospital Lounge — tip all drinks into this.

NEED THE HEATERS ON?

Ask the Care Centre staff. There is a button just inside the Hospital lounge double doors — near the light switch.

Press the button once and the heaters will stay on for an hour

REMINDER

**TO ALL VILLA RESIDENTS
& VILLA VISITORS**

NO ENTRY TO ANY VACANT VILLAS

Do not visit or ask to view any Villas that are in the termination phase or being refurbished (Health and Safety). Any Villas that are vacant will only be ready to view when the refurbishments have been completed.

A VIEWING **MUST** BE BOOKED WITH THE GENERAL MANAGER WHEN A VILLA IS READY.

**ALL CARE CENTRE VISITORS
... MUST SIGN IN AT RECEPTION**

All visitors are required to sign the visitors book as this is a Health & Safety requirement.



TAKING A RESIDENT OUT?

You **MUST** fill in the outing book and check-in with the Registered Nurse on Duty or any staff member before going out.

MAIL ADDRESSES

36 McLeod Road, Henderson, Auckland 0612

VILLA MAIL TO BE ADDRESSED WITH:

Villa Number before address

CARE CENTRE MAIL TO BE ADDRESSED WITH:

ONLY the Residents Name before address

I understand when you are navigating the ACCESSMAPS portal and trying to find the correct job heading this can be very frustrating.



Let's get this sorted out for you right away.

When you are posting a job on ACCESSMAPS and you can't find your specific job title, you can always select the "OTHER" option to proceed. Easy, just make sure you put specifics about your job such as: "My oven is not turning on" or "my bathroom sink is blocked". It is also easier to use OTHER than spending time scrolling through.

TOP TIP: the headings in ACCESSMAPS are in alphabetical order.

Other (if not specified in list)



**DO YOU REQUIRE EMERGENCY
MAINTENANCE IN YOUR VILLA
OVER THE WEEKEND or
PUBLIC HOLIDAY?**

Call your Village Trustees

Elizabeth Jenkins (U59) ph. 836 8337

Roelof Siebring (U16) ph. 838 1017

Joop Hageman (U45) ph. 837 5176

Margie van Staalduinen (U18) ph. 974 4713

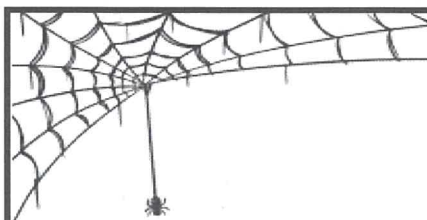

COBWEBS

Have you noticed cobwebs high up in & around your Villa. Contact Reception if you need to get rid of your webs.

**WEEKEND
MEAL
DELIVERIES:**

IF YOU ARE NOT HOME please have a table or chair available near your front door or sliding door for your meals to be delivered to. PLEASE NOTE: Your meal will be brought back to the kitchen if this has not been organised.

July 2026

 Public Holiday

Mon Tue Wed Thu Fri Sat Sun

		1	2	3	4	5
6	7 Hair by Addy	8	9	10 Public Holiday Matariki	11	12
13	14	15	16	17	18	19
20	21 Hair by Addy	22	23	24	25	26
27	28	29	30	31 Market Day Beatrix Pavilion		